

Parcel 123PA007 - Property Map and Details Report

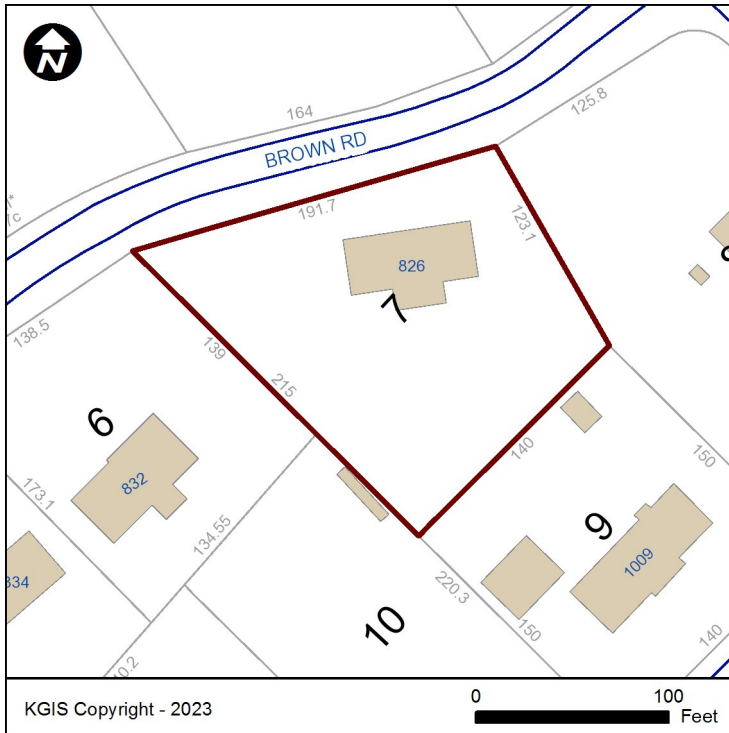

Property Information

Parcel ID:	123PA007
Location Address:	826 BROWN RD
CLT Map:	123
Insert:	P
Group:	A
Condo Letter:	
Parcel:	7
Parcel Type:	NORMAL
District:	D9
Ward:	
City Block:	
Subdivision:	SOUTH HEIGHTS
Rec. Acreage:	0
Calc. Acreage:	0
Recorded Plat:	26 - 192
Recorded Deed:	20040326 - 0089152
Deed Type:	Deed:Deed
Deed Date:	3/26/2004

Address Information

Site Address: 826 BROWN RD
KNOXVILLE - 37920

Address Type: DWELLING, SINGLE-FAMILY

Site Name: SOUTH HEIGHTS

Please contact Knoxville-Knox County Planning at (865) 215-2500 if you have questions.

Owner Information

ROBERTSON GARY LEE & JUDITH KAREN

826 BROWN RD
KNOXVILLE TN 37920

The owner information shown in this section does **not** necessarily reflect the person(s) responsible for Last Year's property taxes. Report any errors to the Knox County Property Assessor's office at (865) 215-2365.

Jurisdiction Information

County: KNOX COUNTY

City / Township:

Other Information

Census Tract: 56.04

Planning Sector: South County

Please contact Knoxville-Knox County Planning at (865) 215-2500 if you have questions.

Political Districts

Voting Precinct: 89

Voting Location: Mt. Olive School
2507 MARYVILLE PIKE

TN State House: 18

TN State Senate: 6

County Commission: 9 Carson Dailey
(at large seat 10) Larsen Jay
(at large seat 11) Kim Frazier

School Board: 9 Kristi Kristy

Please contact Knox County Election Commission at (865) 215-2480 if you have questions.

School Zones

Elementary: BONNY KATE ELEMENTARY

Intermediate:

Middle: SOUTH-DOYLE MIDDLE

High: SOUTH-DOYLE HIGH

Please contact Knox County Schools Transportation and Zoning Department at (865) 594-1550 if you have questions.

Disclaimer: KGIS makes no representation or warranty as to the accuracy of this map and its information nor to its fitness for use. Any user of this map product accepts the same AS IS, WITH ALL FAULTS, and assumes all responsibility for the use thereof, and further covenants and agrees to hold KGIS harmless from any damage, loss, or liability arising from any use of the map product. Independent verification of all information contained on this map should be obtained by any user.

Proprietary Info: The map products and databases on this Web Site have been copyrighted by the KGIS Policy Board. The KGIS Policy Board hereby reserves all rights thereto, and no portion of the products or databases on this Web Site may be reproduced in any form or by any means without the express written authorization of the KGIS Policy Board or its authorized agents.