

ROY B. WHITE
 the undersigned owner of the property shown herein, hereby adopts this as my plan of subdivision and defines the roads and open right-of-ways for adjacent property as shown to the public use forever, and hereby certifies that I am the owner in fee simple of the property.
Roy B. White

It is to be certified that the soil percolation tests, lot lines and building lines are satisfactory for subsurface sewage disposal systems on the property.
James C. Cull
 Sanitarian
 Knox County Health Dept.

The Knox County Highway Department has inspected the grade and drainage in this subdivision and the roads are hereby accepted by the Highway Department subject to any surety bonds or certified checks in the Knox County Commissioners' office for completion of rolling and base surfacing.
Chas. C. Sparger
 Knox County Highway Dept.

No. 1959 REGISTER'S OFFICE
 STATE OF TENNESSEE
 KNOX COUNTY
 Received for Record the 23 day
 of Sept A. D. 1960
 at 9:46 o'clock A.M. Recorded in
 Book No. 26 Page 192
 Noted in Note Book 49 Page 329
 Fee \$ 1.00
Gordon Lane
 Registrar

LOT No.	PERCOLATION
1	15 - 15
2	15 - 60
3	50 - 20
4	20 - 50
5	58 - 36
6	33 - 36
7	27 - 25
8	60 - 60
9	34 - 48
10	50 - 20
11	41 - 30
12	56 - 50
13	NOT INCLUDED
14	20 - 30
15	15 - 26
16	40 - 60
17	60 - 30
18	25 - 25
19	45 - 50
20	NOT INCLUDED
21	45 - 45
22	55 - 55

LOT No. 5 MOORELAND HEIGHTS UNIT 2
 M-5180

LOT No. 2 MOORELAND HEIGHTS UNIT 2
 M-5180

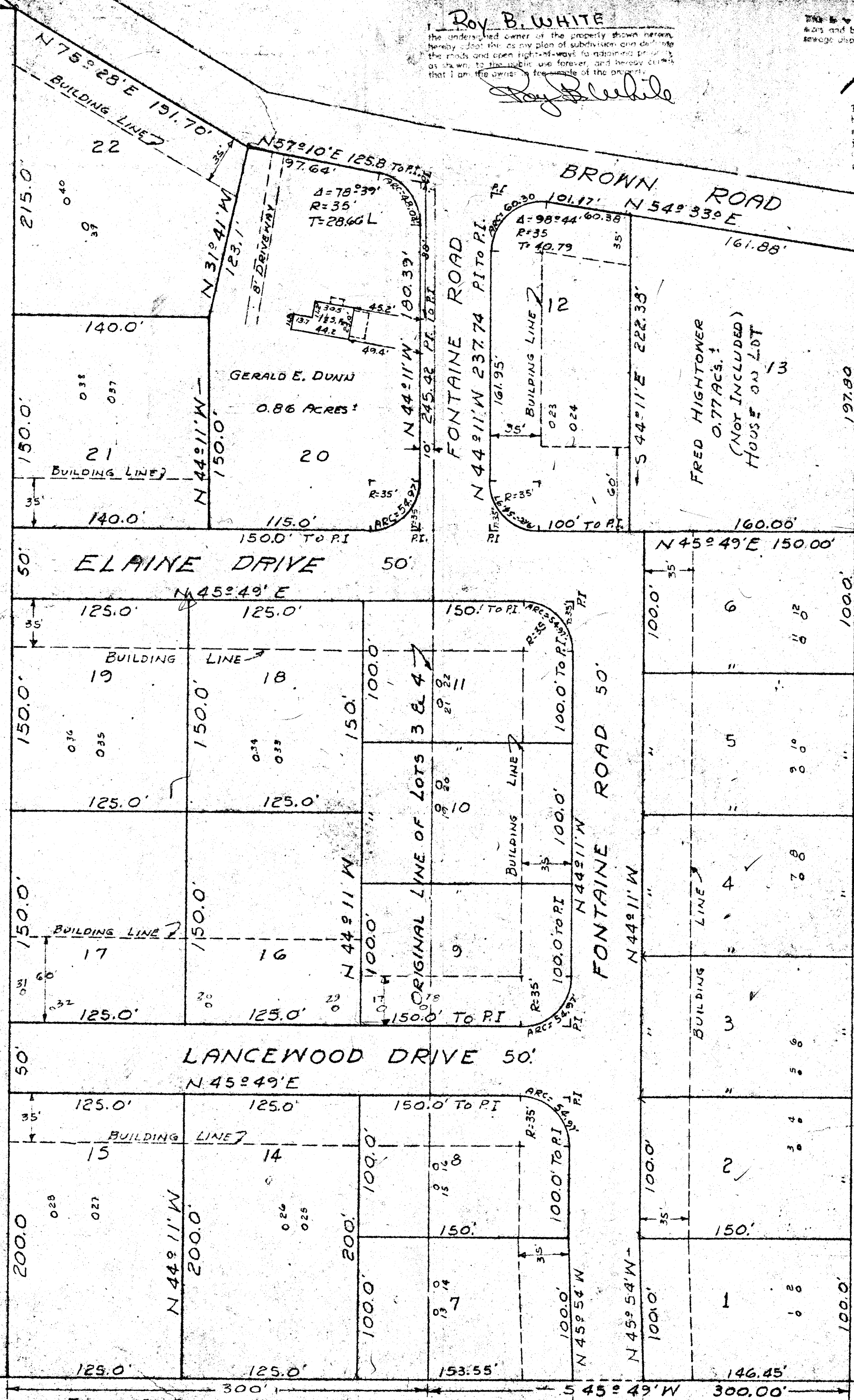

THIS property is zoned
 CERTIFICATE OF APPROVAL FOR RECORDING.
 I hereby certify that the subdivision plat shown here has been found to comply with the Subdivision Regulations for Knoxville-Knox County, Tennessee, with the exception of such variances, if any, as are noted in the minutes of the Planning Commission and that it has been approved for recording in the office of the County Registrar.
 3-15 1960
 Date Approved.
Claude C. Myers
 Secretary
 Metropolitan Planning Commission

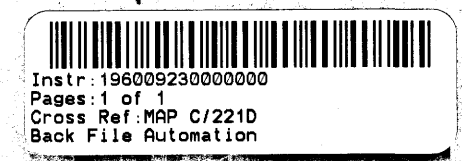

CERTIFICATE OF SURVEY

We hereby certify that we made this survey and map and that both are correct to the best of our knowledge.
 SEHORN & KENNEDY
 By *Hubert Bodenheimer*
 Tennessee Certificate No. 1803

NOTE: 5' EASEMENTS ON EACH SIDE OF ALL LOT LINES.

SEE M-5180
 T.B.U. 136 E. 137
 COUNTY 5D.5.W.

FIRST & SECOND UNITS ARTELLA SUBD.
 M-10823

SOUTH-HEIGHTS SUBDIVISION
 RE-SUBDIVISION OF PART OF LOTS 3 & 4
 MOORELAND HEIGHTS UNIT 2
 9TH. DIST. - KNOX COUNTY - TENN.
 SCALE 1 IN. = 60 FT. FEBRUARY - 1960
 SEHORN & KENNEDY 12287

Revised Sept. 20/60

C-221D