

Parcel 046 17103 - Property Map and Details Report

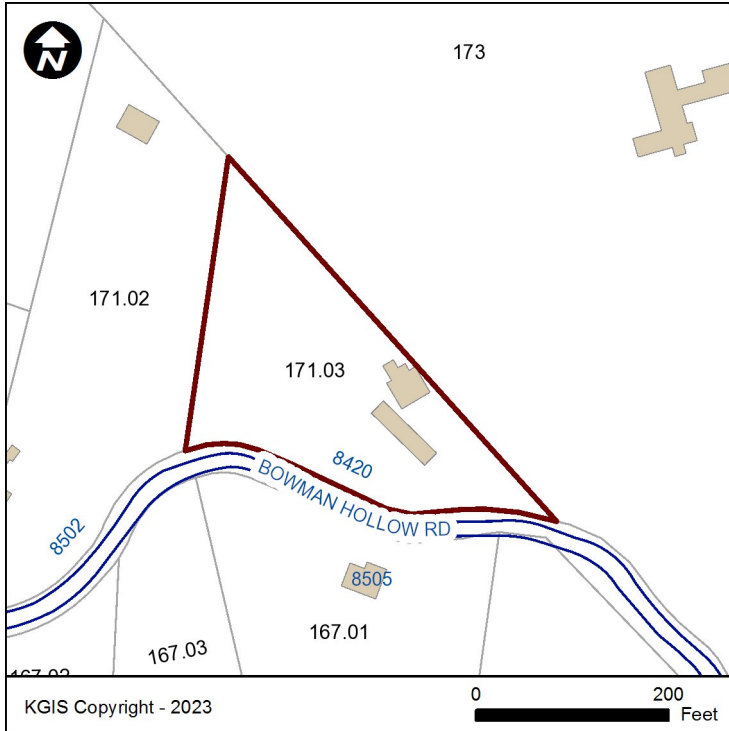

Property Information

Parcel ID:	046 17103
Location Address:	8420 BOWMAN HOLLOW RD
CLT Map:	46
Insert:	
Group:	
Condo Letter:	
Parcel:	171.03
Parcel Type:	NORMAL
District:	E6
Ward:	
City Block:	
Subdivision:	PROP OF KRESSIN WATSON & PICKARD
Rec. Acreage:	1.48
Calc. Acreage:	0
Recorded Plat:	92L - 35
Recorded Deed:	1719 - 506
Deed Type:	Deed:Deed
Deed Date:	10/16/1980

Address Information

Site Address: 8420 BOWMAN HOLLOW RD
POWELL - 37849

Address Type: DWELLING, SINGLE-FAMILY

Site Name:

Please contact Knoxville-Knox County Planning at (865) 215-2500 if you have questions.

Owner Information

JETT FRANCES DEMARCUS
8420 BOWMANHOLLOW RD
POWELL TN 37849

The owner information shown in this section does **not** necessarily reflect the person(s) responsible for Last Year's property taxes. Report any errors to the Knox County Property Assessor's office at (865) 215-2365.

Jurisdiction Information

County: KNOX COUNTY

City / Township:

Other Information

Census Tract: 61.02

Planning Sector: North County

Please contact Knoxville-Knox County Planning at (865) 215-2500 if you have questions.

Political Districts

Voting Precinct: 56

Voting Location: Copper Ridge Elementary School
2502 E BRUSHY VALLEY DR

TN State House: 16

TN State Senate: 7

County Commission: 7 Rhonda Lee
(at large seat 10) Larsen Jay
(at large seat 11) Kim Frazier

School Board: 7 Steve Triplett

Please contact Knox County Election Commission at (865) 215-2480 if you have questions.

School Zones

Elementary: COPPER RIDGE ELEMENTARY

Intermediate:

Middle: POWELL MIDDLE

High: POWELL HIGH

Please contact Knox County Schools Transportation and Zoning Department at (865) 594-1550 if you have questions.

Disclaimer: KGIS makes no representation or warranty as to the accuracy of this map and its information nor to its fitness for use. Any user of this map product accepts the same AS IS, WITH ALL FAULTS, and assumes all responsibility for the use thereof, and further covenants and agrees to hold KGIS harmless from any damage, loss, or liability arising from any use of the map product. Independent verification of all information contained on this map should be obtained by any user.

Proprietary Info: The map products and databases on this Web Site have been copyrighted by the KGIS Policy Board. The KGIS Policy Board hereby reserves all rights thereto, and no portion of the products or databases on this Web Site may be reproduced in any form or by any means without the express written authorization of the KGIS Policy Board or its authorized agents.